

FRONT ELEVATION.

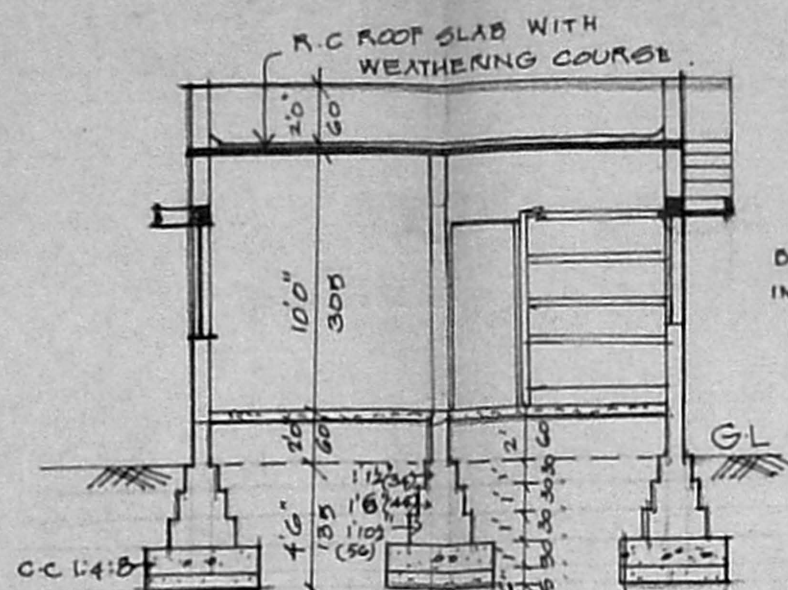

SECTION A-A

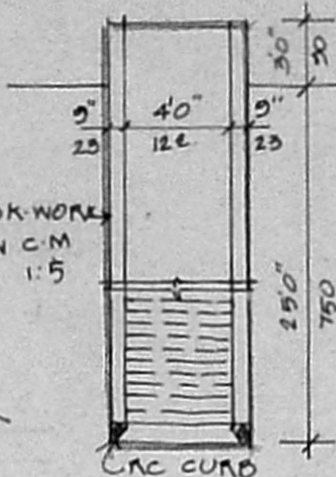

SECTION OF WELL.

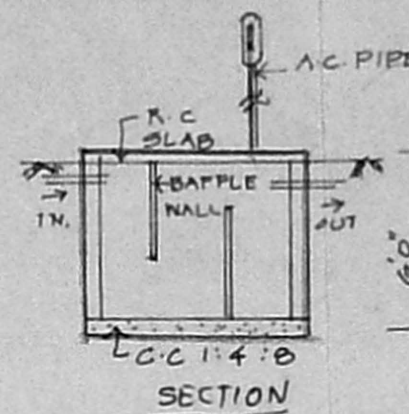

SECTION  
PLAN  
SEPTIC TANK

DETAILS

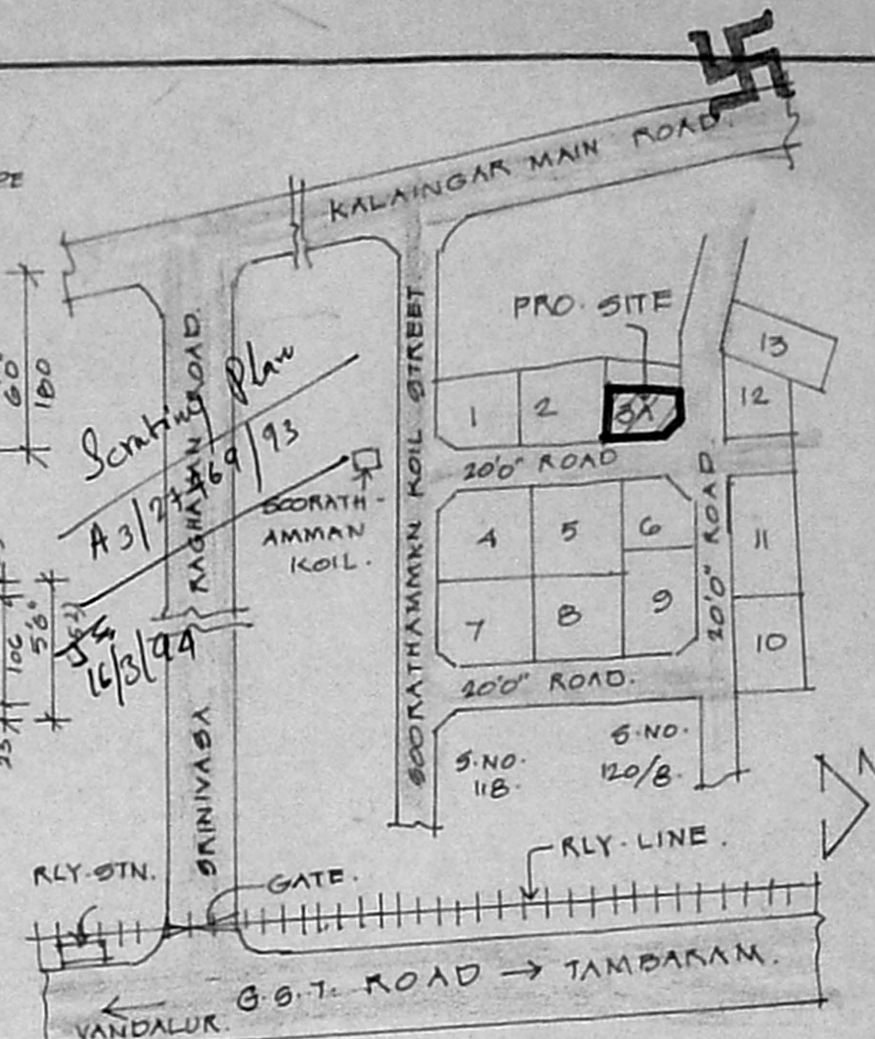

KEY-PLAN.  
STANDARD MOTOR COMPANY. NOT TO SCALE.

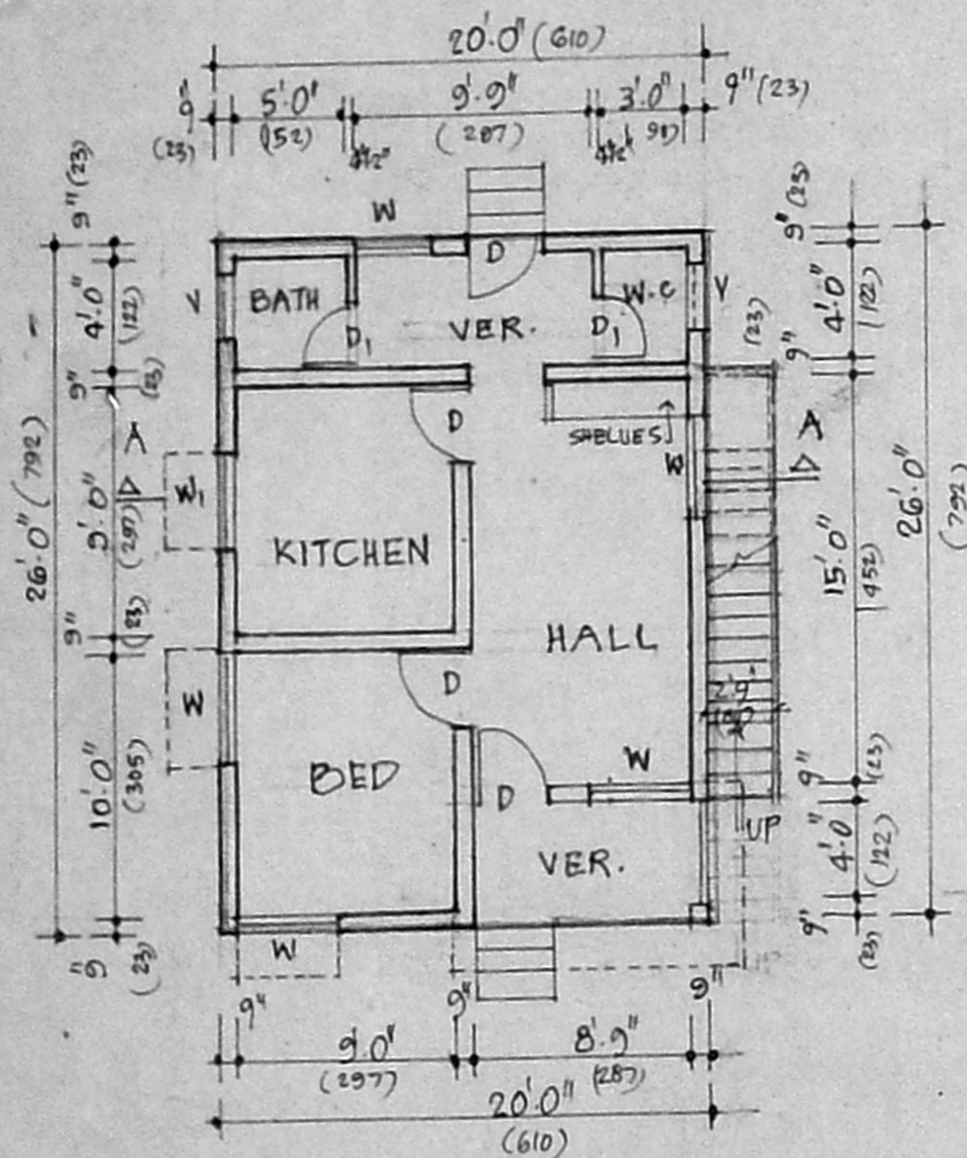

PLAN.

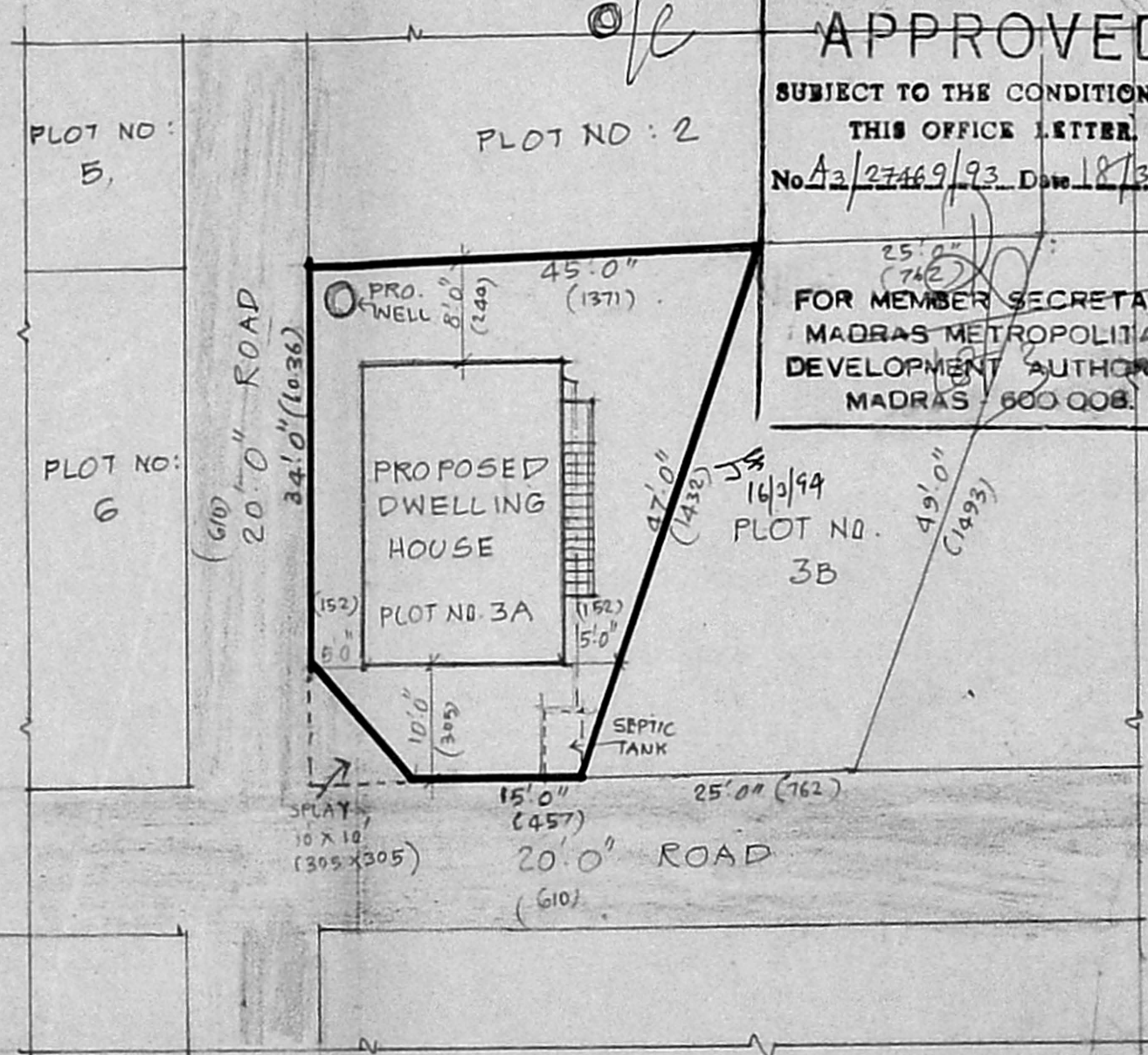

SITE PLAN.  
SCALE 1" = 16'0" (1:200)

Planning Permit No. A/16179/75/94

**APPROVED**

SUBJECT TO THE CONDITIONS IN THIS OFFICE LETTER.  
No. A2/27469/93 Date 18/3/94

FOR MEMBER SECRETARY  
MADRAS METROPOLITAN DEVELOPMENT AUTHORITY  
MADRAS-600 008.

SCHEDULE OF JOINERY:		SPECIFICATION
D	C.W. DOOR	3'0" x 7'0" (91 x 210)
D	DO	2'6" x 7'0" (76 x 210)
W	C.W. WINDOW	4'0" x 4'6" (120 x 137)
W	DO	3'0" x 4'6" (91 x 137)
V	C.W. VENTILATOR	3'0" x 2'0" (91 x 60)

NOTE: C.C. 1:4:8 FOR FOUNDATION & FLOORING. BRICK WORK IN CM 1:5. ROOFING WITH R.C.C. (4 1/2") 10CM THICK PLASTERING IN CM 1:4 12mm TL. FLOOR FINISHING WITH MOSAIC TILES.

**PROPOSED DWELLING HOUSE  
IN PLOT NO. 3A S. NO. 120/1  
AT 136 PEERKANKARANAI  
VILLAGE SAIDAPET TALUK  
CHENGAI MGR DIST.**

SCALE 1" = 8'0" (1:100)

*R. Mohan Rao*  
Phone: 440/86  
**R. Mohan Rao, D.C.E.**  
LICENSED SURVEYOR  
Corporation of Madras  
REG. No: 14  
AMBATTUR TOWN SHIP  
ALANDUR MUNICIPALITY  
Consulting Engineer  
Office: 15, Madley Road,  
NAGAR, MADRAS-600 019

*[Signature]*  
OWNER